

PLAN SHOWING THE PROPOSED CONSTRUCTION IN PLOT NO 4, S.NO.692 2693/1,
VTH STREET, SRI DEVI KARUMARIANMAN NAGAR, VELACHERY MADRAS 42.

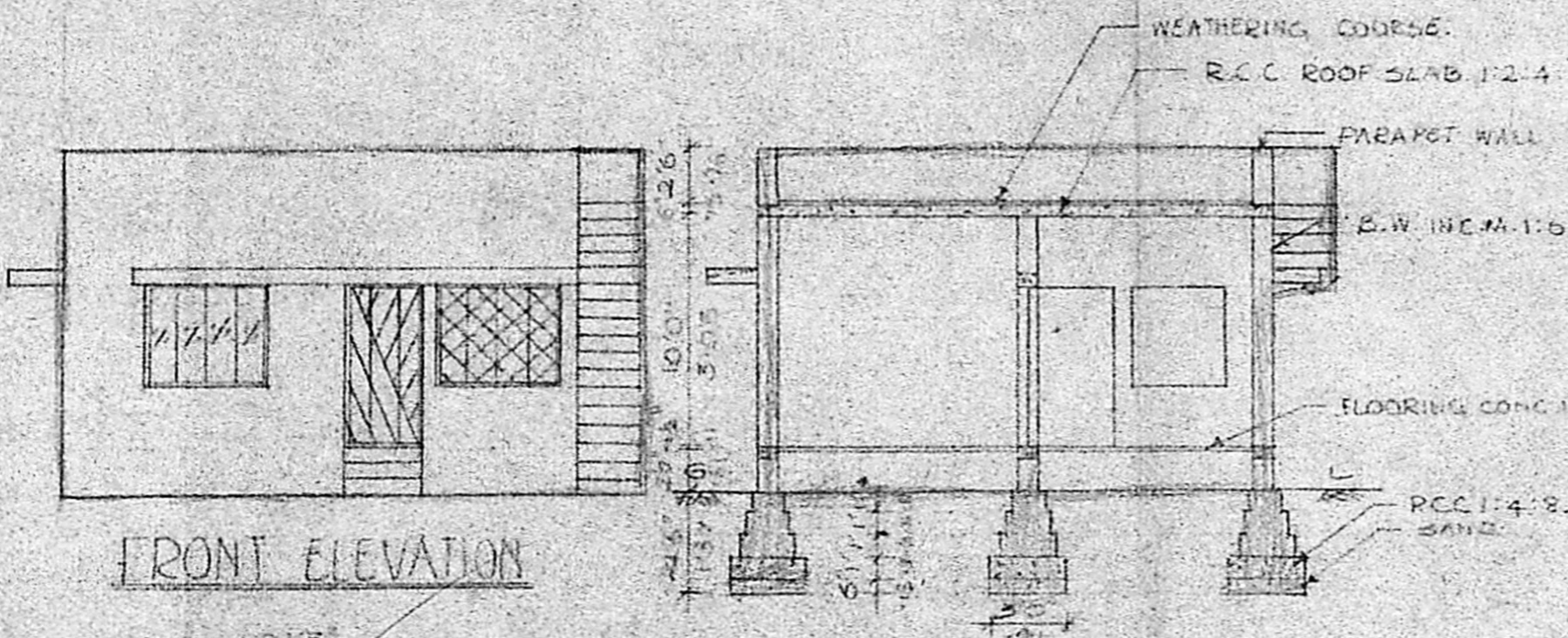

FRONT ELEVATION

SECTION ON X-A

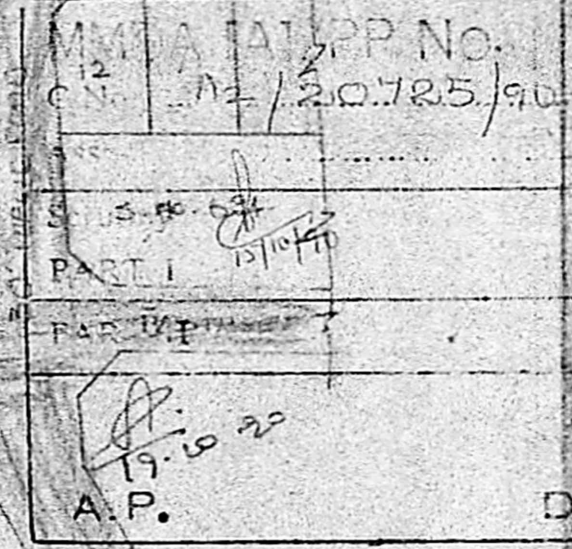
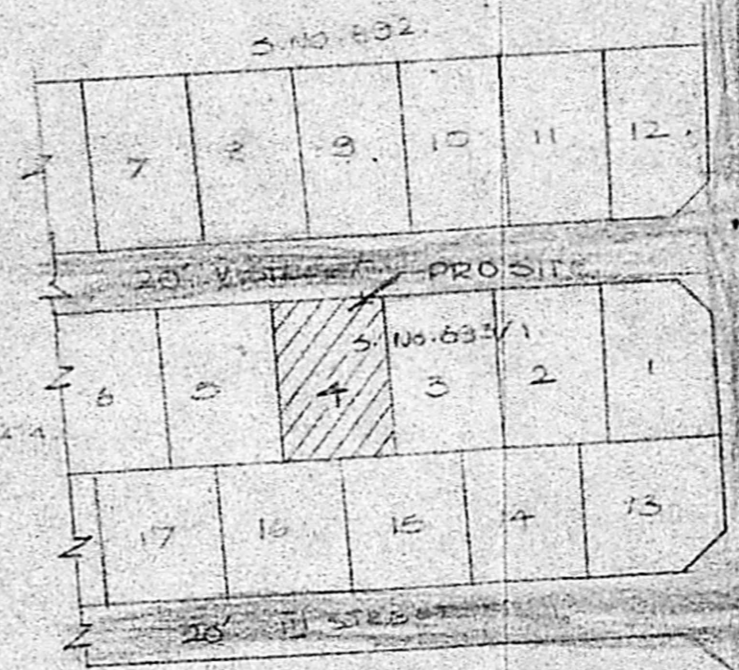

LAYOUT OF PLAN. N.T.S.

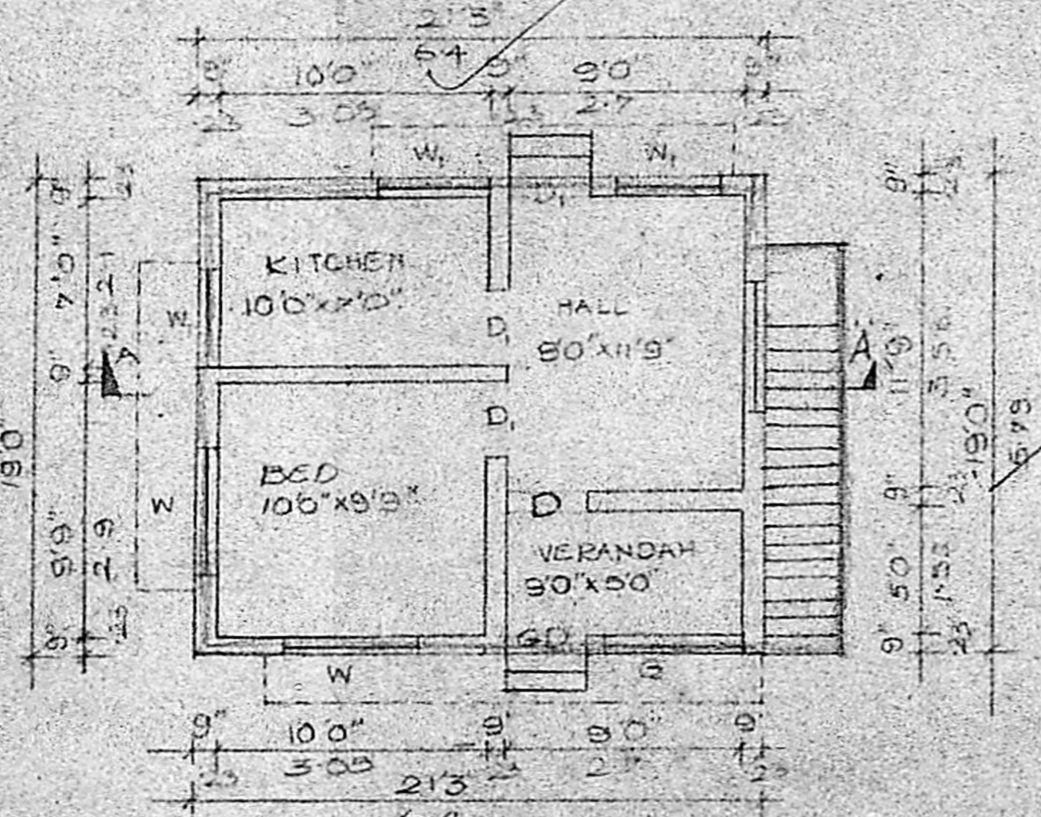

GROUND FLOOR PLAN

Planning Permit No. A/1649/90
APPROVED
SUBJECT TO THE CONDITIONS IN THE PERMIT LETTER.
No. A/20725/90 Date 12-12-90
400 (12/2)
S. Jayaraman
FOR M. JAYARAMAN, SECRETARY
MADRAS METROPOLITAN
DEVELOPMENT AUTHORITY
WCM-4022, 600 008.

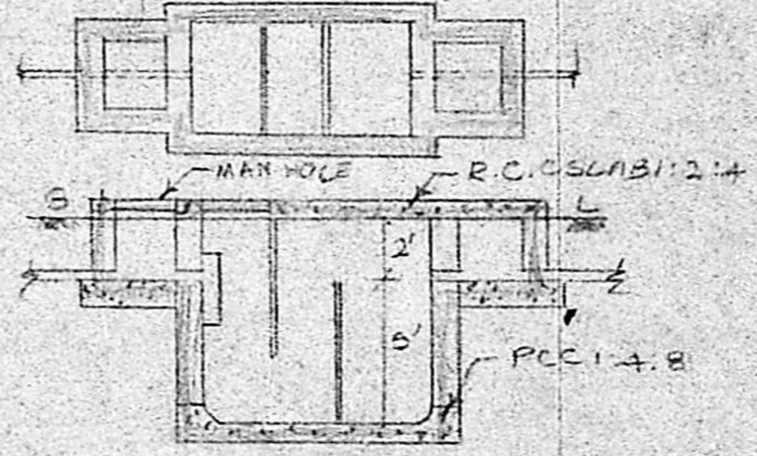

SEPTIC TANK DETAILS

SCHEDULE OF JOINERY

D	DOOR PANELLED	33" x 7'0"	1-0 x 2-1
D ₁	DOOR PANELLED	3'0" x 7'0"	0-9 x 2-1
D ₂	DOOR PANELLED	26" x 7'0"	0-7 x 2-1
W	WINDOW GLAZED	5'0" x 4'6"	1-52 x 1-37
W ₁	WINDOW GLAZED	3'0" x 4'6"	0-81 x 1-37
V	VENTILATOR GLAZED	3'0" x 2'0"	0-81 x 0-61

COLOUR INDEX

PROG CONS		SCALE 1"=80"
ROAD		DATE 13-7-90
BOUNDARY		DEG NO. 86/90

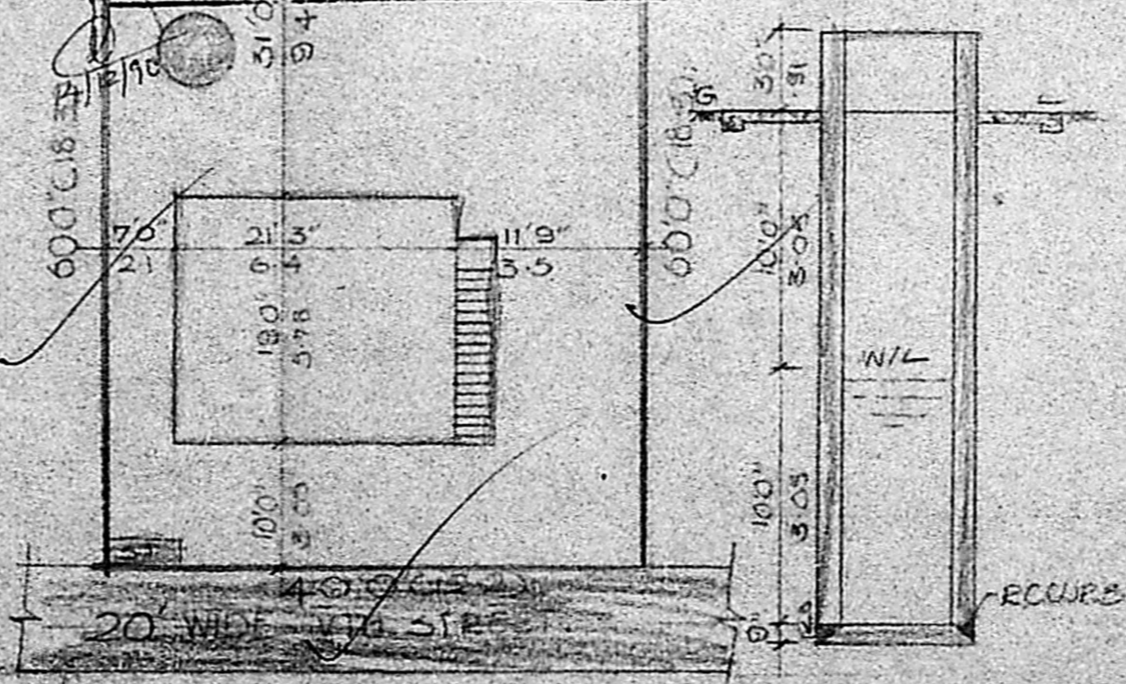

SITE PLAN

WELL DETAILS.

SCALE 1"=16'0"

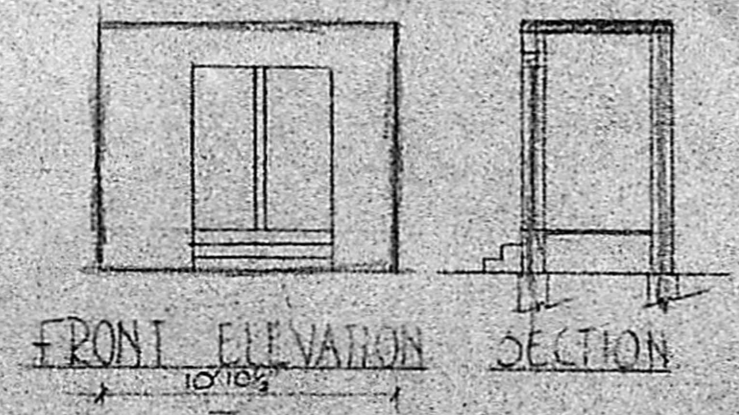

FRONT ELEVATION

SECTION



PLAN

AREA STATEMENT
GROUND FLOOR PLANT AREA 403.75 SFT.
TOTAL PLOT AREA 1800 SFT.

E. Devarajan
(E. DEVARAJAN.)
OWNER

B. GANESAN, D.C.E.
Consulting Engineer and
Licensed Surveyor
Corporation of Madras
Licence No. 74.
No. 15, Rameshwaram Road (Upstairs)
T. NAGAR, MADRAS-600017.